

**Rayat Shikshan Sanstha's**  
**Dr. Patangrao Kadam Mahavidyalaya, Ramanandnagar (Burli)**  
**Department of Mathematics**  
**Progression Details**  
**2023-24**

| Year    | Sr. No | Name of the student who enrolled for higher education | Program graduated from | Year of graduation | Name of Institution Joined  | Name of Program admitted to |
|---------|--------|---|------------------------|--------------------|-----------------------------|-----------------------------|
| 2023-24 | 1.     | Chougule Supriya Suresh                               | B.Sc. Mathematics      | 2022-23            | Willingdon College, Sangli. | M.Sc.                       |
|         | 2.     | Nalage Ruturaj Ramchandra                             | B.Sc. Mathematics      | 2022-23            | A.C.S. College, Palus       | M.Sc.                       |

  
Head,  
Department of Mathematics  
Dr. Patangrao Kadam Mahavidyalaya  
Ramanandnagar, (Burli).

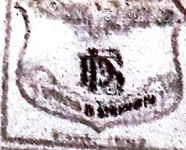



Devcn Education Society's

**WILLINGDON COLLEGE, SANGLI**

Post Office : Willingdon College, Vishrambag, Sangli, 415415

Rec. No. : WCS B25/GC/BA/2023-2024/340

Adm. No. : 5

Date : 08/07/2023

Class : M.SC (MATH) SEM -1

Student Id. : 774820

Category : OPEN

Fee Type : OPEN

Name : MISS CHINCHU S. SHIRUR

Roll No :

Received the following

|                             | (*) Amount |
|-----------------------------|------------|
| ADMISSION FEE               |            |
| TUTION FEE                  | 10.00      |
| ACCOMMODATION FEE COLLEGE   | 1,000.00   |
| CULTURAL FEE                | 6.00       |
| DEVELOPMENT FUND            | 100.00     |
| EXTRA CURRICULAR FEE        | 150.00     |
| COMMUNAL FEE                | 25.00      |
| IDENTITY CARD               | 150.00     |
| LIBRARY CARD FEE            | 50.00      |
| LIBRARY FEE                 | 5.00       |
| MAGAZINE FEE                | 100.00     |
| S.A. FUND                   | 100.00     |
| YOUTH FESTIVAL COLLEGE      | 25.00      |
| CAUTION MONEY               | 28.00      |
| LIBRARY DEPOSIT             | 100.00     |
| COLLEGE EXAMINATION FEE     | 100.00     |
| ERP CHARGES                 | 225.00     |
| CO-CURRICULAR ACTIVITY FEE  | 250.00     |
| NEWSLETTER FEE              | 150.00     |
| INFRASTRUCTURE EXPENSES FEE | 20.00      |
| S U JUBILEE FUND            | 500.00     |
| UNIVERSITY FEE              | 25.00      |
| HSN No. :                   | 491.00     |
| Total :                     | 3,610.00   |

In words : Three Thousand Six Hundred Ten Only

Med. : , Subject :

Bank : 3610.00

Remarks :

This is computer generated receipt, hence does not require any signature / stamp

RECEIVER'S SIGNATURE

Print Date : 08-08-2023

Ganesh Sampat Kalgude

Print Date : 08-08-2023

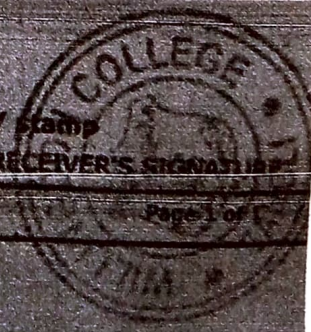



## Personal Information:

Student Name: NALAGE RUTURAJ RAMCHANDRA

Mother Name: DHANSHRI

Gender: Male

Date of Birth: 08/29/2002

Marital Status: Single

Caste: Brahmin

Blood Group:

Religion: HINDU

Student Category: OPEN

Sub-Caste:

Reservation Open

Driving Licence No:

Nationality: Indian

Category:

Pass Port No:

## Contact Information:

State: Maharashtra

District: Sangli

Tehsil: Kadegaon

City: PALUS

PIN Code: 416309

Address: KUMBHARGAON

Mob No: 9156471544

Email ID: ruturajnalage07@gmail.com

## Guardian Information:

Guardian Occupation: FARMER

Guardian Mobile No: 9156471544

## Bank Information:

Bank Name: Bank of Maharashtra / KUNDAL / 60094368670 / MAHB0000361

## Course/Semester Details:

Part/Sem Subject Name

Sem I 87751 Advanced Calculus

Sem I 87753 Complex Analysis

Sem I 87756 Ordinary Differential Equations

Sem I 88405 Communicative English I

Sem II 87756 Algebra

Sem II 87760 Numerical Analysis

Sem II 87762 Operational Research

Part/Sem Subject Name

Sem I 87752 Linear Algebra

Sem I 87754 Classical Mechanics

Sem I 87756 Number Theory

Sem II 87757 Real Analysis

Sem II 87759 Topology

Sem II 87761 Partial Differential Equations

Sem II 90174 Fundamentals of Information Technology SEC-206

## Declaration:

I hereby declare that, I have read the rules related to admission and the information filled in by me in this form is accurate and true to the best of my knowledge. I will be responsible for any discrepancy, arising out of the form signed by me and I undertake that, in absence of any document the final admission will not be granted and/or admission will stand cancel.

Signature of Student: Ruturaj Nalage and I state that I will abide by all the rules and regulations of the said uni.

Your's Sincerely,

Signature

NALAGE RUTURAJ RAMCHANDRA